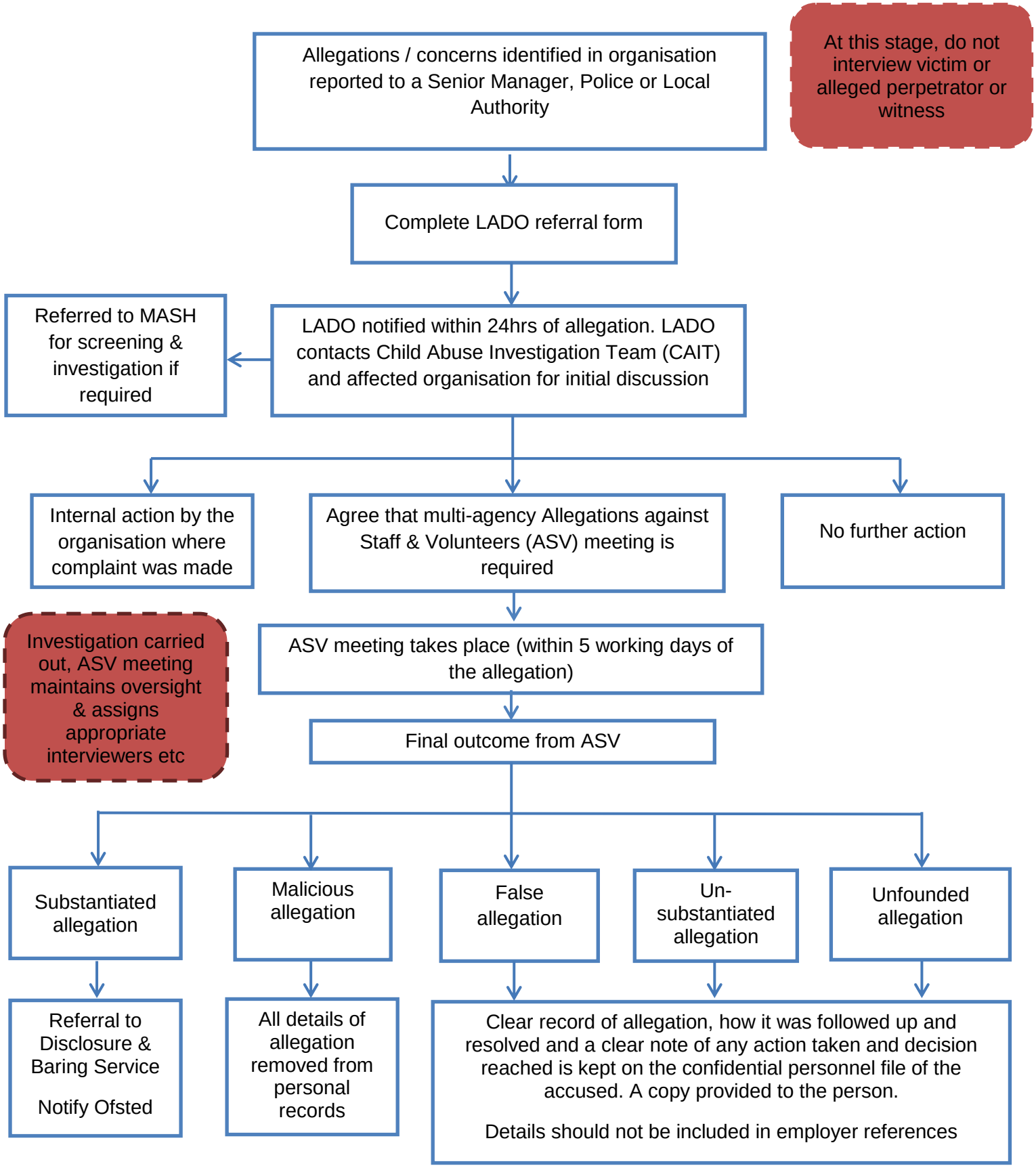London Borough of Tower Hamlets
Allegations against staff or volunteers, Child Protection Process Flowchart