

Care Pathway for Acute Sexual Abuse Examination Service for Children and Young People



Forensic and Medical Services (UK) Ltd



For individuals aged 17 Years and under within Devon and Torbay (excluding Plymouth)

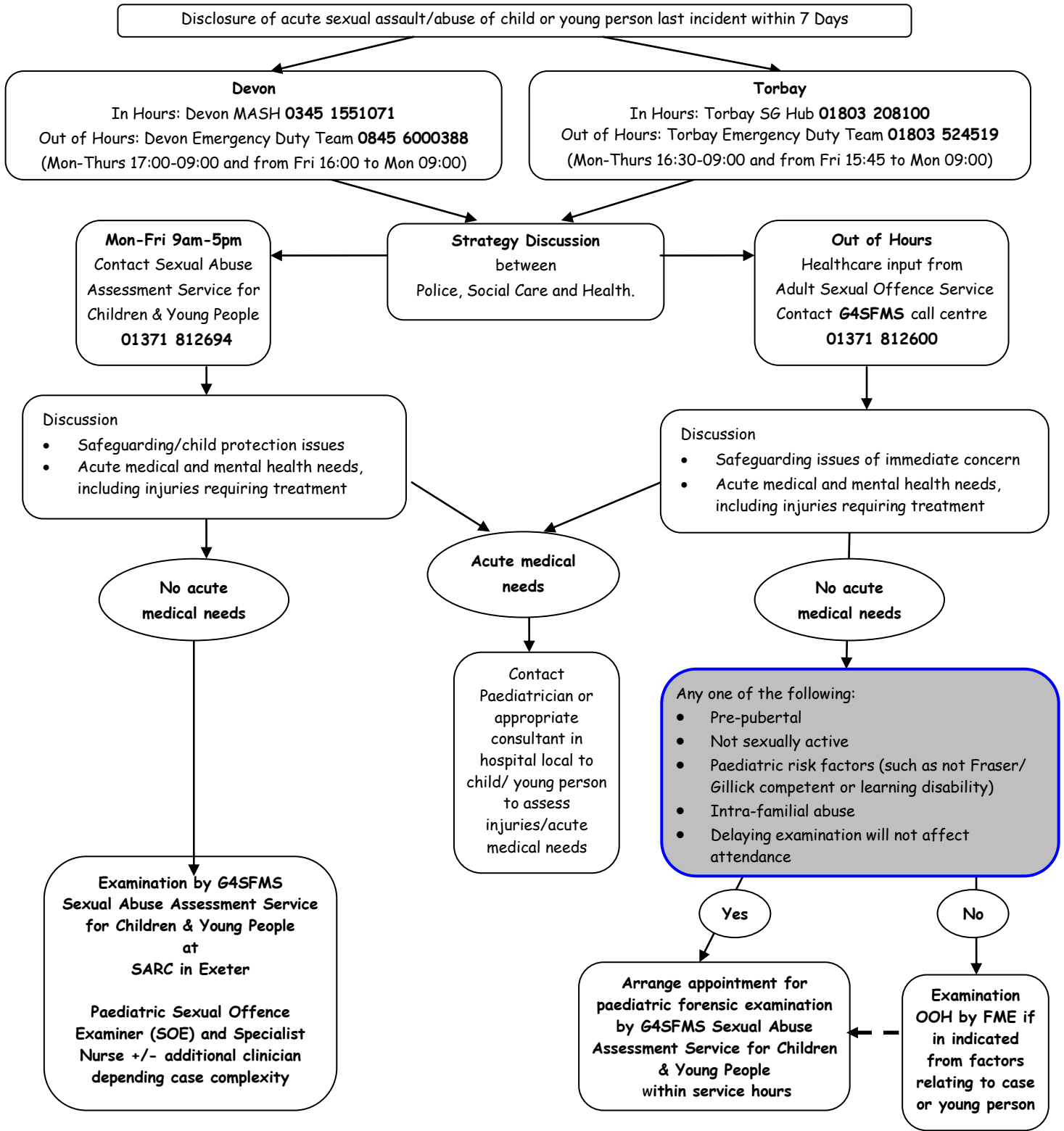

← — — Represents scenario where additional information is acquired by the SOLO/SOE after call has been allocated, i.e. paediatric risk factors previously thought to be absent have now been identified. This may deem it more appropriate for the individual to be seen within paediatric service and therefore the pathway allows for referral back.

Paediatric forensic examination, includes paediatric assessment, recovery of forensic evidence, colposcopic examination, interpretation of anogenital findings, management of injuries, medical aftercare management, discussion with Child and Young Persons Services/social care regarding safeguarding concerns, liaising with Police, informing GP and referral for psychological support together with consideration of NHS community paediatric follow-up, including out-patient clinic local to individual. Onward referral of individuals will be made as appropriate.