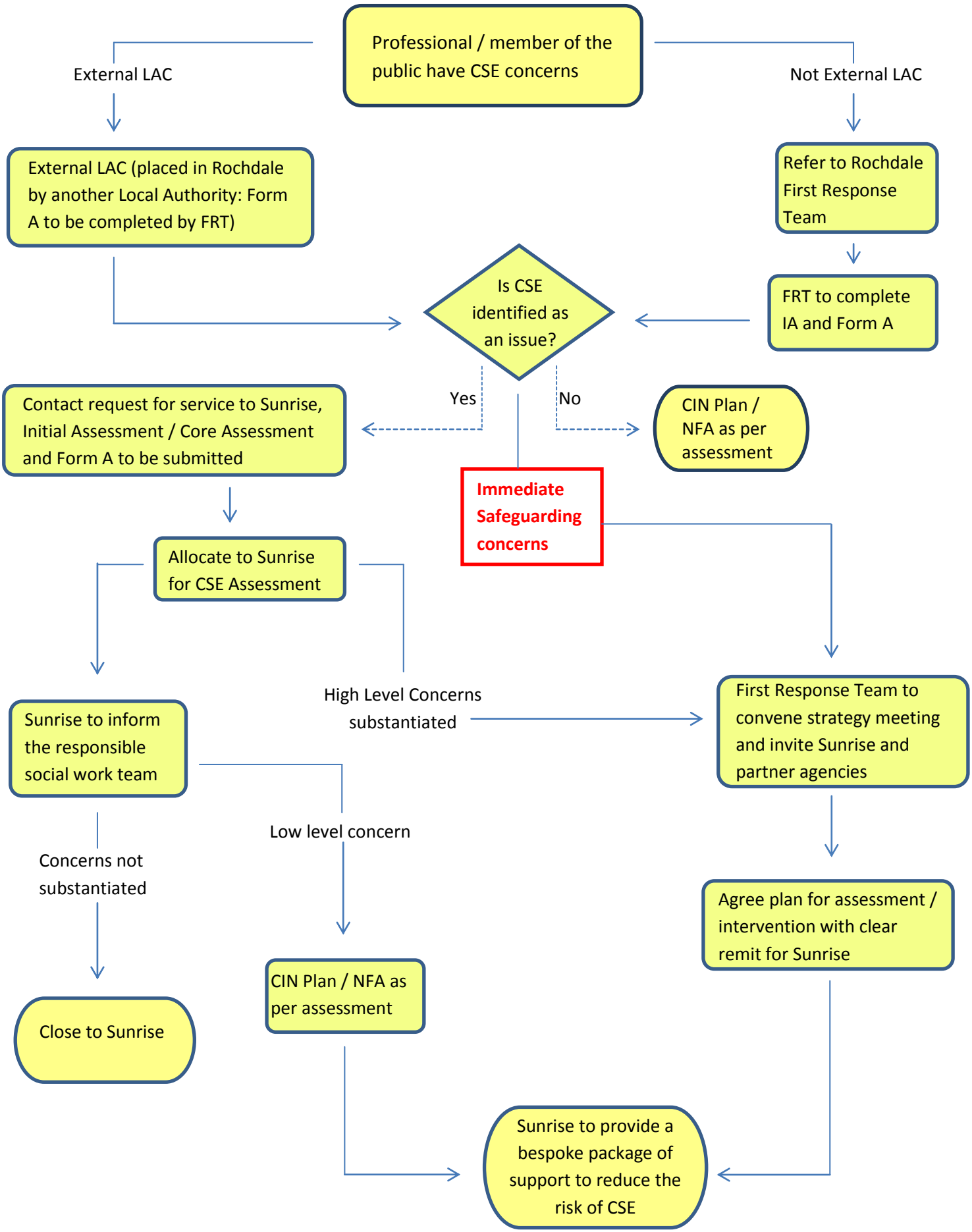Referrals to Sunrise (Cases not currently open to Children's Services)