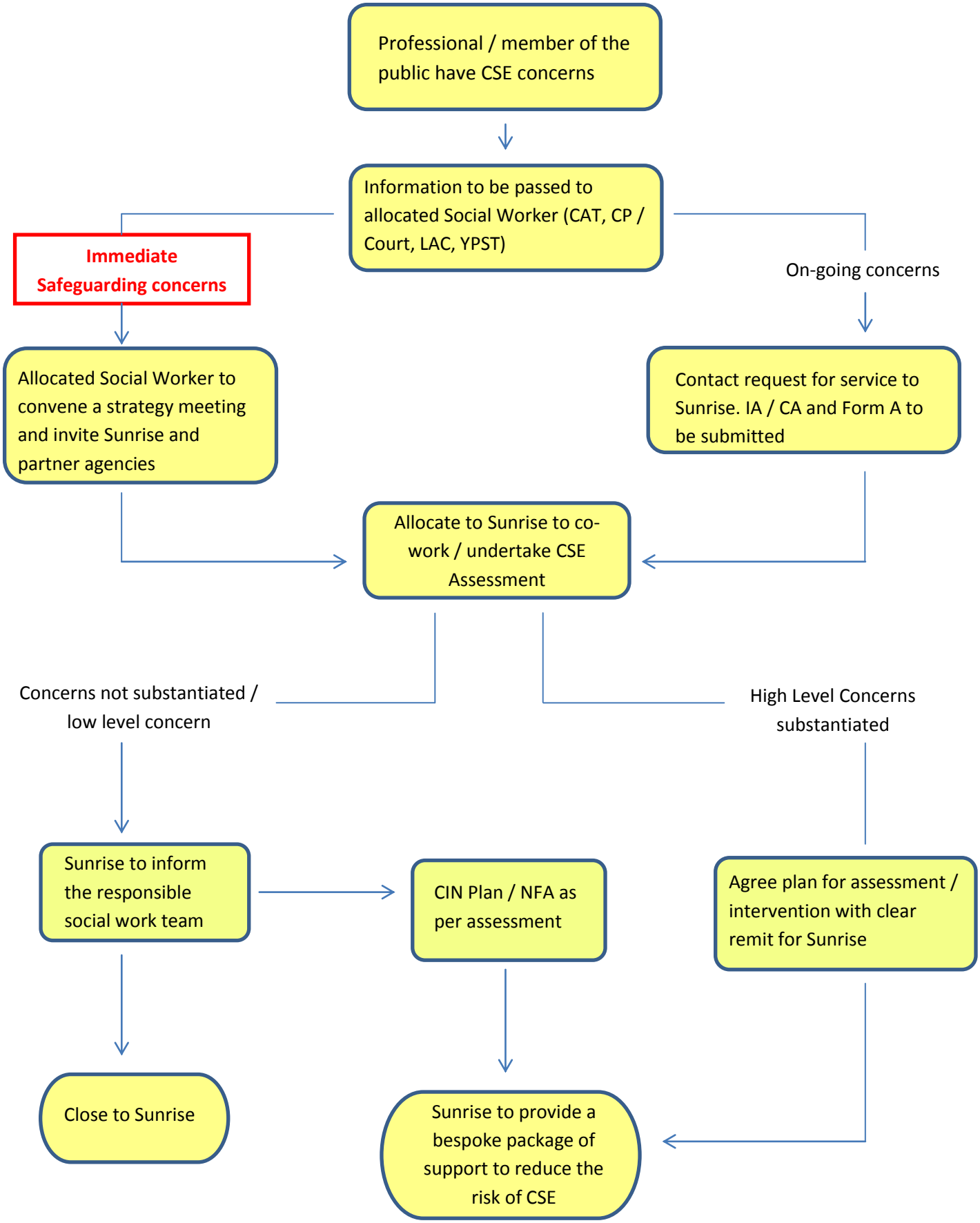Referrals to Sunrise (Cases currently open to Children's Services)