Use of Consent by the Multi-Agency Safeguarding Hub (MASH)
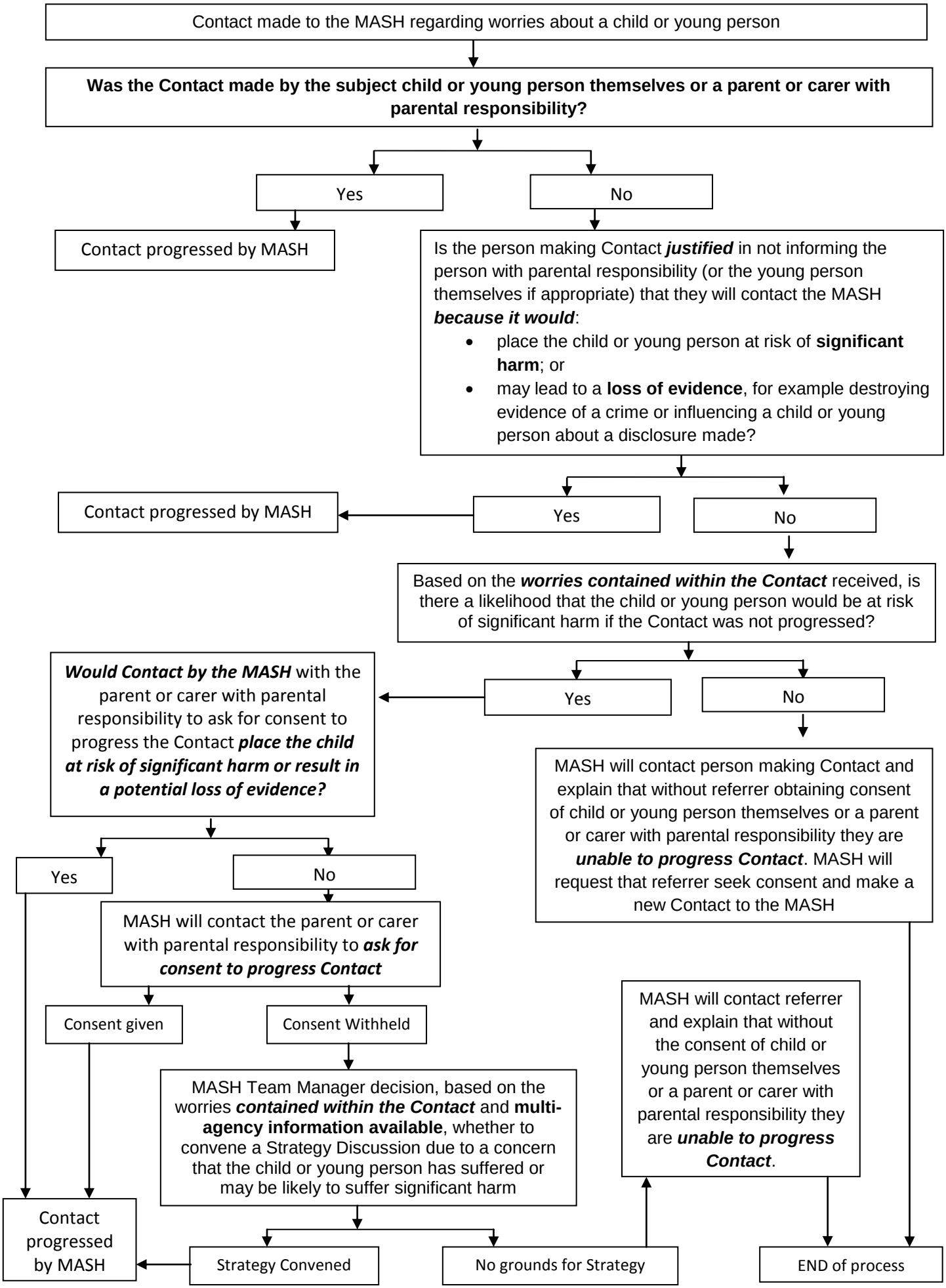
North Tyneside Council