Lancashire Joint Protocol - Joint Working Arrangements for Meeting the Needs of Homeless Young People. Additional Guidance

Pathway Flowchart - when young person approaches Provider/VCFS

16th March 2018

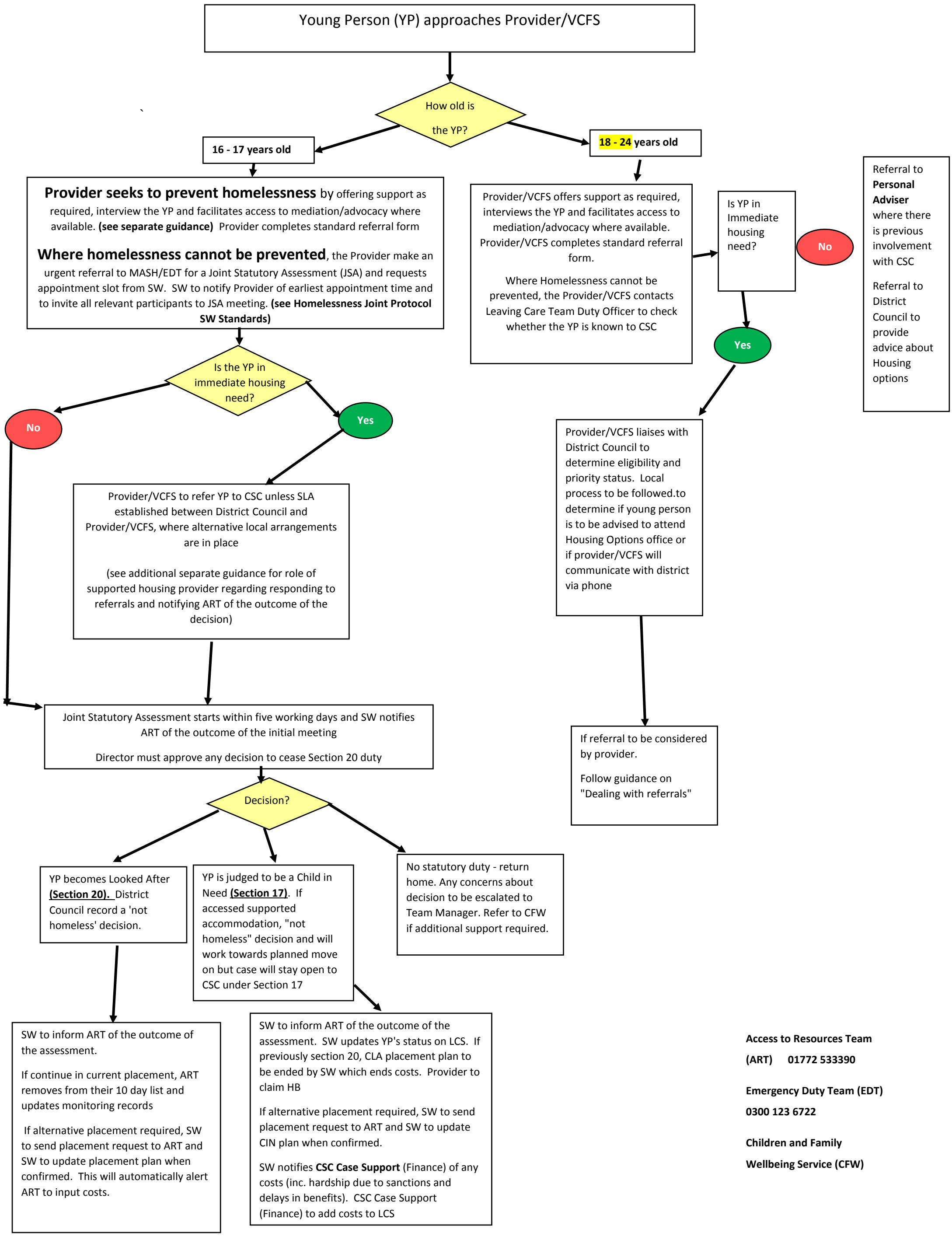

Access to Resources Team (ART) 01772 533390

Emergency Duty Team (EDT) 0300 123 6722

Children and Family Wellbeing Service (CFW)